



SPRING 2026
IMPACT NEWSLETTER



Leading with Love

Gratitude Report

Dear Friends,

Spring is emerging here at Kripalu, and with it all of the enthusiasm for longer (and warmer!) days, renewed connection with our gorgeous landscape, and a welcoming spirit for all that is ahead.

With this Gratitude Report, it is my great pleasure to thank each donor and guest, along with our incredible staff and faculty, for collectively making Kripalu the vibrant community and home-away-from-home it is for so many. Your donations support all that we do—from where we gather, to the programs and retreats we offer, to the ability to make Kripalu accessible to all. Philanthropic support makes all the difference; thank you!

The stories in this report speak to Kripalu's influence and impact on timely, real-world issues. From digital detox to conflict resolution, Kripalu is a refuge and bright light for both people and communities amid challenging times. It is also a place for celebrating, joy, and connection. However you are planning your summer months ahead, I hope you will consider joining us here at Kripalu. We look forward to welcoming you, and to sharing our breadth of experiences, beautiful grounds, and as always our nourishing and delicious food! I look forward to seeing you soon!

In service and gratitude,

Erin Tunnicliffe
Interim CEO & Trustee Emerita

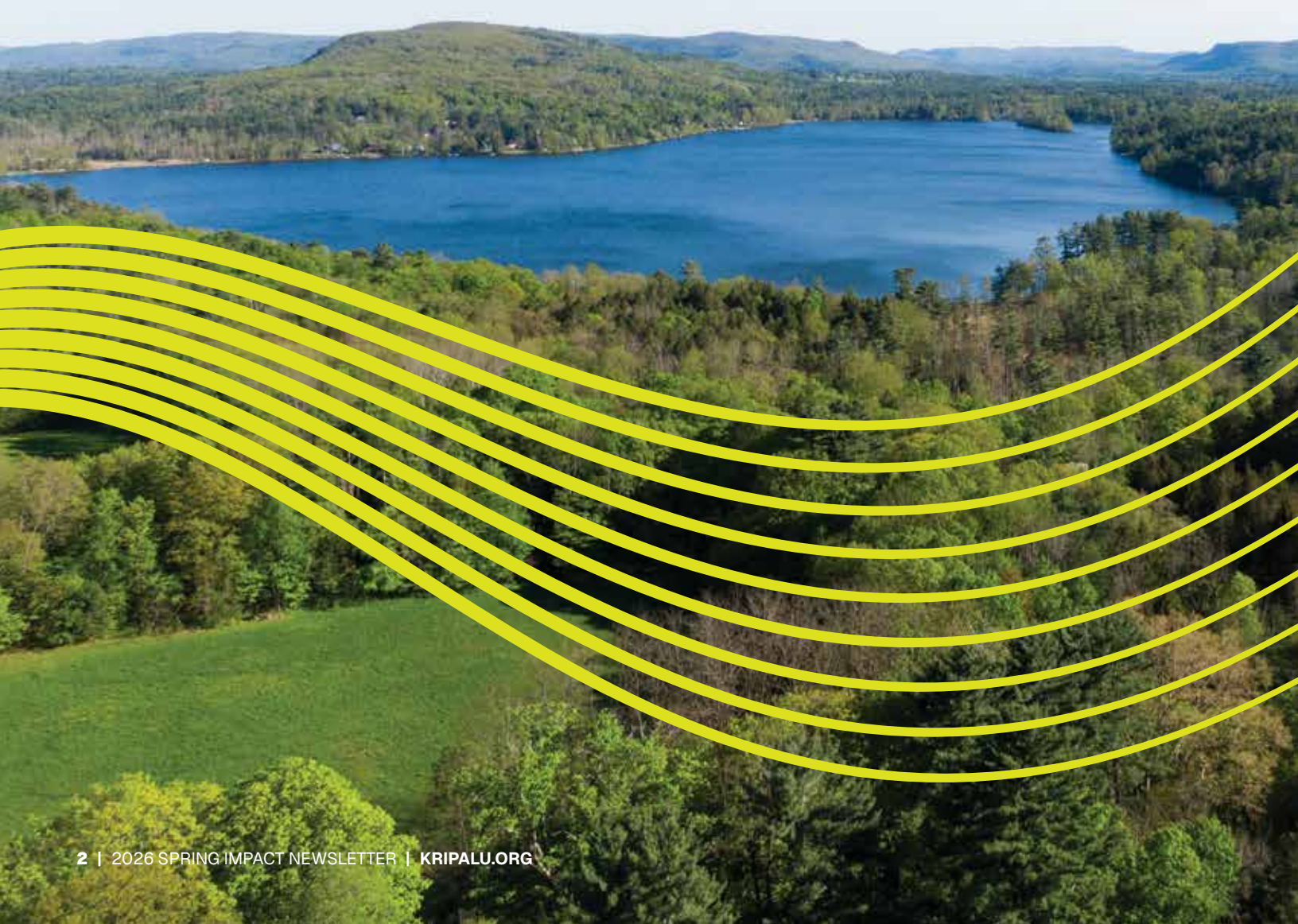

Sacred Education in Action

How Silence Is Meeting a Cultural Moment



We were honored when our flagship Silent Retreat program was covered in a recent feature story in *The Washington Post*.

National columnist Dana Milbank made the decision to come to Kripalu after repeated recommendations—a testament to the depth of our word-of-mouth advocacy.

In his piece, “I went into phone-free silence. Something disturbing happened,” Dana recounted his personal experience with the retreat and the surprises and ultimate clarity it brought.

“The silent unplugging made me appreciate, in ways I hadn’t fully understood, how much my phone has hijacked my attention. In the notification-free quiet, I wondered: Have I forgotten how to just be?”

His honest reflection resonated widely, garnering more than 500 comments, with many citing the need to unplug from devices and steps they could take in their daily lives as a result of the article. The response underscores a growing societal need: experiences where individuals can disconnect from constant stimulation and reconnect with themselves.

At the heart of this transformative program is Kripalu Lead Faculty Jess Frey. In the article, Jess described the essential inquiry at the core of the program:

“Silence naturally slows us down and gives us a moment to land back inside of ourselves, to reinhabit this body that we live in.”

This is just one example of Sacred Education in action. Our faculty are not only instructors; they are architects of transformative experiences that address some of the most urgent challenges of our time: distraction, burnout, isolation, and disconnection.

Your support helps sustain this vital leadership and the care with which these experiences are created. Through the strength of our faculty, thousands of individuals each year are able to step away from the noise of daily life and return home with practices that radiate outward into their families, workplaces, and communities.

“Silence naturally slows us down and gives us a moment to land back inside ourselves, to reinhabit this body that we live in.”

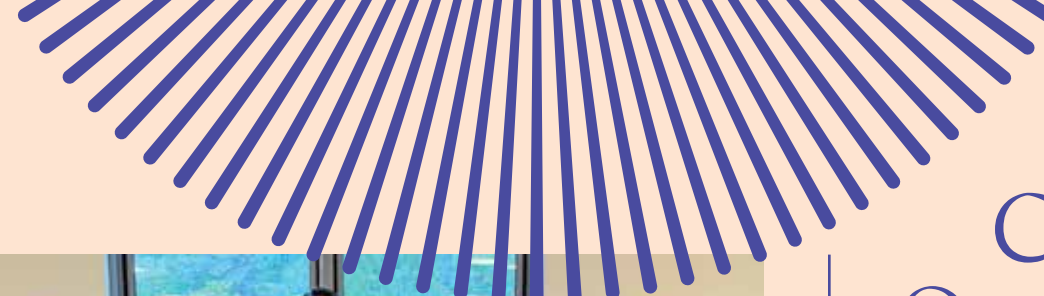

Creating Peace, One Connection at a Time

Monica McNamara has supported youth in conflict zones since 2001 and currently serves as Co-Founder and Co-Director at Dignity Beyond Borders: Project Common Bond, a mission-based organization that serves young people around the world who have been impacted by war, acts of terrorism, or mass violence.

In 2025, Project Common Bond was invited to host a retreat at Kripalu through one of 12 donor-funded group scholarships, bringing together youth from Israel, Palestine, Ukraine, Russia, Lebanon, the U.S., Northern Ireland, France, Kosovo, and Belgium. In the neutral and peaceful setting of Kripalu, participants engaged in reflection, dialogue, and shared activities that helped transform conflict into connection—creating what organizers call small “pieces of peace” that participants carry back into the world.

“The invitation changed our world,” shared Monica. “We now have a home when conflict rages. Each exchange becomes a small piece of peace that can ultimately be disseminated into the world.”

Today, Project Common Bond hosts multiple retreats a year at Kripalu, supported in part by scholarships and also through paid group rentals.

“We are the world. Whatever is happening in other countries is impacting us here at home,” concluded Monica. Through donor-supported partnerships like Project Common Bond, Kripalu is helping create spaces for healing, connection, and understanding.



Supporting Changemakers Through Rest and Renewal

The Artists and Activists in Residence (AIR) program launched in 2021 as Kripalu reopened after the pandemic with a renewed vision to welcome new audiences. Supported by donor funding, this program offers midweek retreats for those in service—first responders, frontline workers, activists, artists, and nonprofit leaders. This residency is our way of giving back to those who give so much. Participants can step away from the demands of their work and into an environment of rest, reflection, and nourishment embodied in Kripalu’s lineage and wisdom. Today, Kripalu hosts 10 AIR participants each month and has welcomed more than 300 scholarship students since the program began. These changemakers carry the tools of yoga, Ayurveda, and nature connection from Kripalu back to their work and communities. The AIR program has also become an important pathway for Kripalu’s regenerative community. Many residents have become integral parts of the Kripalu community as visiting presenters including Reggie Hubbard, Lama Rod Owens, Leah Penniman, and Sonya Renee Taylor. Through the support of our donors, Kripalu’s AIR program successfully reaches new audiences and builds lasting community.

The Ripple Effect of Giving

While Kripalu’s donor-funded scholarships and grants help to extend our teachings to audiences who might not otherwise have access, these experiences often create meaningful connections and impact for Kripalu that continue long after a first visit.

One example of this is growth in group rental revenue from organizations whose leaders were first introduced to Kripalu through a scholarship-supported program.

“It’s not uncommon for folks who have a profound scholarship experience at Kripalu to

want to bring that same experience back to their teams and communities,” said Melissa Helm, Director, Membership and Group Sales. “They want others to feel what they felt, and they are willing to invest in it.”

Organizations such as the Boys & Girls Club of Boston, the Department of Education, Harvard MEDscience, LitNet, and New York State United Teachers have all hosted paid retreats at Kripalu after leaders first experienced the campus through scholarships.

Scholarships often invite individuals from sectors that are underrepresented in retreat settings, such as first responders, frontline workers, and educators—many of whom are experiencing Kripalu for the first time.

“In these sectors, grind and burnout culture are the norm,” Melissa explained. “Rest and self-care are almost unheard of. But once people experience the power of stepping away, it changes their perspective.”

Scholarships are a core expression of Kripalu’s mission to expand access—ensuring transformative experiences are available to all, regardless of financial means. They are offered wholeheartedly, with no expectation of return. Since 2023, nearly 30,000 people have participated in Kripalu programs through scholarships. Time and again, recipients are inspired to share their experiences with others, creating a ripple effect that strengthens Kripalu’s community, deepens its mission, and helps sustain its work in the world.

“Receiving a scholarship to attend Kripalu’s Transformative Leadership Retreat was truly life changing for me. The experience was so transformative that I knew I had to bring my entire Harvard HMS MEDscience non-profit team.”

—JULIE JOYAL

Founding Director, Harvard Medical School MEDscience Program

Kripalu Board of Directors

We are deeply grateful to our board for their dedication and leadership. Thank you for your unwavering commitment to the mission and wisdom you bring to guide Kripalu forward every day.

Shirronda Almeida
Monica Singh Avram
*Paul Belsito

Karen DeTemple
Mary Egan
Matthew Lyons

*Saima Siddiqi
*Josh Young
Liana Sterling

*We were thrilled to welcome three new trustees in January who bring deep experience in leadership across education, healthcare, finance, and the non-profit sector.

GIFTS & GRATITUDE TEAM

Jennifer Joyce, Director of Gifts and Gratitude
Anna Linscott-Zask, Donor Relations and Grants Coordinator
Rebecca Kerr, Gift Officer
Kendra Lacroix, Gift Officer



YOUR SUPPORT HELPS SUSTAIN KRIPALU’S MISSION. PLEASE CONSIDER A DONATION TODAY!

Email: giving@kripalu.org

Donate: give.kripalu.org

Mail: PO Box 309, Stockbridge, MA 01262



THANK YOU, KRIPALU DONORS

We gratefully acknowledge these gifts received between January 1 and December 31, 2025.

Please notify us of any errors or omissions at giving@kripalu.org.

Anonymous (98)	Berkshire Taconic	Lisa Cammuso	Cody Dalton	Prof. Sheila Fisher	Jennifer Graf	Duane and Mary	Sharon Kivowitz	Meika Loe	Gina Michelin	Jennifer Warr Parker	Sarah Rosengaertner
Leticia Adams	Community	Jody Canavan	D Dash	Kate Flanagan-	Linda Graham	Hendricks	and Joseph Siegel	Pamela Lofblad	Microsoft Corporation	Teri Passarello	Larni Rosenlev
Elizabeth Adolphson	Foundation	Allison Canton and	Frederica M. Davis	Helmes and	Victoria Graham	Jeremy Henkhaus	Mary Kloppenberg	Cynthia and	Mill Town Capital	Karen Patrick-	Anna Rosenquist
Patti and Mike Aha	Jackie and	Gabriel Bassin	Roslyn Davis	Dan Helmes	Maureen Graney	Eva Herndon	Judy and	Roger Lopata	Josie Miller	Mackolin	Julie Rosier
Deirdre Alderfer	John Bernet	Paul Capobianco	Sue Davis	Ann Flannery	Steve Grant	Keith and Janice	Jeffrey Klunk	Pamela and	Lenore Donna Miller	Victoria Pauline	Mary Rubin
Virginia Aldrich	Judy Bigby	Alice L. Carey	Irene E. & George A.	Janice Fleischman-	Julia Gray and	Herndon	Connie Knapp	Christopher	Marilyn Miller	Ross and	Nancy Rubin
M.J. Alexander	Sara Bigger	Cheri Carleton	Davis Foundation	Eaton	Paul Marantz	Heron Creek Yoga	Mark Knobloch	Loughran	Paula Miller	Donna Payne	Kelly Ryan
Edward Allard	Melanie Bikis	Joan and Preston	Fatima De Melo-Shay	Ellen S. Ford	Salvatore Graziano	& Fitness	Candy Kokinakis	and Andrew Hall	Robert & Gladys Miller	Kari Penkoff	Safe and
Trish Passmore Alley	Biogen	Carlisle	Dan DelVecchio	Esther E. Ford	and Francesca	George Hoffman	Kim Korson	Karen and	Foundation	Anne Perez	Sound Healing
Shirronda Almeida	Jane Bisantz and	Maureen and	Cynthia Denson	Kathleen Ford	Sergi	Ian Hokin	Peter Kostik	Raymond Maizel	Gaynor Mills	Karen Perkins	Michaela Sails
Alverdia Health	Nick Mougey	Patrick Carroll	and Craig Hopkins	Enrique Forero	Diana Green	Maureen Houlihan	Larissa Kouame	Diane Lynch	Mission Flexible	Robin Perry	Salesforce
Gigi Amateau	Christine Bissonnette	Susan and Nick Carter	Susan DeSantis	Amy Foster	Mary and	Molli and Stephen	Donna Kraus	Matthew Lyons	Judith Mitchell	Barbara Phelan	Marjorie Salvodon
Margery Anderson	Michelle Black	Joanna Cassino	Karen DeTemple	Rhonda Frankel-Fein	Michael Green	Hourihan	Nancy and	Yim Ma	Nicole Mitsoda	Sue Phyfe	Michael and
Candace Andersson	Mary and Jon Black	Sultana Center	John and Diana	Kathryn Freda	Mary Starr Green	Alice and Jaclyn	Jay Krevsky	Heather Macchi	Michael Mocella	Molly Pickett	Maryla Sandberg
Dr. Gina Ang and	Blue Skies Family	Deputy Sheriff Cetti	Devaul	Deborah S. Freedman	Greylock Federal	Houseknecht	Daniel Krogman	Karen Macdonald	Hannelore Moebius	Thomas Pilarzyk, PhD	Dr. Sam Sanzone
Dr. John Mitchell	Giving Fund	Michael Changaris,	Roberto Diana	and Avram	Credit Union	Foundation	Daniel Kush	and Andrew Hall	Kim S. Mollo	Ashley Pinciario	Sherri L. Sargent
Wendy and	Kathryn Boger	PsyD	Dan Dietterich	Paradise	Susan Groberg	Catherine Huber	Doug La Tulipe	Raymond Maizel	Amy Monachino	Mary Pinto	Danny Sawh
Heiko Anna	Bea Bogorad	Molly Chanson	Joanne Dillon	Mary Ellen Fulton	Anne Harvey Grote	Sally Hurley	Laura Laich	Diane and	Irene Money	Nancy Pirodsky	Paula Saylor
Mary Antonopoulos	Patricia Bolles	Sally and	Melinda Dillon	Richard Gacek	Robby Guadalupe	Carolyn Iannone	Helen LaKelly Hunt,	Darryl Mallah	Molly and Jeff Morgan	Werner Plagge	Jennifer Schachter
Marilyn Apirian	Sam Bonderoff	Richard Charpie	The Estate of	Amy Gaffney	Viviane Guay	Tracey Ingle	PhD, and Dr.	Laura Malloy	Justin and	Jane Pollak	Silvia Schechter
Karen Appell	Andrew Borg	Marjie Chaset	Anthony Dimick	Jeffrey Gallin	Alexis Pauline Gumbs	Rosann Ippolito	Harville Hendrix	Meena Mansharamani	Adele Morreale	Dean Pollock	Anita L. Schill, PhD
Apple	Kathryn and	Betsey and	Julie and Canute	Catherine Gamon	Sarah and Christopher	It Takes a Village	Lakshmi Voelker	Ren Marasco	George E. Muellner	Joel Potash, MD	Janet Schless
Karen Y. Armstrong	Michael Boudett	Ken Cheitlin	Distin	Amy Garbis	Gunderson	JP Morgan Chase	Chair Yoga	Michael Margolis	Robert Mulhall	Karen Pound	Amy and
Sarah J. Armstrong	Catherine Bourassa	David Cherenson	Josephine Dong	Kelly and	Thomas Gunning	Foundation	Heather and	Lei Mark	Maria Murphy	Jillian and	Mark Schneider
Jourdan Arpelle-	Val Boyko	Patricia Chilangwa	Susan Dunbard	Charles Garofalo	Enrique Gutierrez	Orit Janco Golan	Matthew Lambo	Maureen Martin	Robin B. Murphy	Brad Pransky	Bernard Schneider
Ziegler and Henry	Judy Bram Murphy	Susan Choquette	Sandra L. Dunn	Linda J. Garrettson	Ann Haag	Dr. Tom and Will	Christa Lancaster	Niti and Tim Martin	Nancy and	Stephen Provost	Robin Schoenthaler
Steinway Ziegler	Joanne Brandmaier	Betty Christiansen	Eileen Dzik	Christy Gavitt	David Hagerty and	Jaquith-Houston	and Marc Bregman	Maria Martiniello	Hugh Murray	Prudential Financial	Frances Schuchman
Ann Griffith Ash	Tommy Brannock	Rochelle Clark	Patricia Eastwood	Jill Geibel	Louise Cadigan	Edith Jason	Stewart J. Landers	Susanlee Mascaro	My Happy Belly, LLC	Bernadette S. Prue	Neil Schwartz
Rita Ash	Susan Bretz	Akilah Clarke	Mary Egan	Donna Geidel	Sherry Hahn and	Candace Jean	Kirsten and	Sara and	Pamela Myers-Kinney	Ramelle and	Raven Seltzer
Monica Avram	Beryl M. Breuer	Eavan Cleary	Dionne Ekendiz	Jane Geller	James Hill	Justin Jetton	Alan Langohr	Tom Matthews	Kandace Nachtrab	Michael Pulitzer Jr.	Heidi Shahbaz
Arella and	John Britton	Molly Cobb	Susie Ellis	Joyce Generoso	Christina Haines	Elaine Johnson	Jenna Larkin	The Mattis Family	Robert Nagel	Don Newell	Emme and Ron Shapiro
Jeffrey Axelrod	Jean Brodie	Dorothy Cochrane	Teddi Ellis	Sir Daniel R. Genholt	Corrigan Halaby	Joseph F. Johnson	Heather Laskowski	Foundation	Natalie and	Dana Niedzielska	Ron Shapiro
BAE Systems	Bronxville Wellness	and Michael Bower	William Ellis	Bev George	Judith Hall	Johnson & Johnson	Christine Lathuras	Michael Matuza	Don Newell	Pamela Normandeau	Steph Shaw
Alice Bagley	Sanctuary	Miriam Cody	The Elno Family	Will George	Gail Louise Hammond	Matching Gifts	Meredith Laubin	Christine Mauro	Don Newell	Jennifra Norton	Tina Sheff
Joanne Bakel	William L. Brown and	Rebecca Coffey	Foundation	Rob Geyer	Sarah Hancock	Allison Jones Stephen	Kathleen Emery Laux	Dana McAvity	Don Newell	Alan Oberman	Carol Shwidock
Open Weaver Banks	Mary Nell Morgan-	Emily Cohen	Rose Else-Mitchell	Dinah Gilburd	William Hardy	Mark and	Nora Lavori	Holly McCormack	Dana Niedzielska	Dawn O'Brien	Laurine and
Monica Barach	Brown, PhD	Holly Cohen	Melissa Elstein	Gilman Family	Mary Hargraves	Elaine Johnson	Lavori Sterling	Sandra McDermid	Pamela Normandeau	Francie O'Brien	Michael Sabilia
Alisa Barnard	Gayle Brown Cahn	Julie Cohen	and Eric Katzman	Dr. Cindy Gilmore	Caron Harris and	Joseph F. Johnson	Foundation, Inc.	Maryann and	Kandace Nachtrab	Susan Ochman	Eva and Vincent Siefert
Kathryn Barr	Tanya Brown-Morrow	Ruth J. Cole	Elise Epstein	Gilmore Lighting	Bob Auld	Johnson & Johnson	Marcelle T. Lawas,	Maryann and	Robert Nagel	Irene O'Garden	Marcia Siegel
Joanna Barrett	Robert K. Bruce and	Ron and Sandy Collins	Marjory Winkelman	Design, Inc.	Janette Harris	Matching Gifts	DDS	Mike McGerigle	Natalie and	Mandy O'Hara	Susan Sikule
Daren Bascome	Lin McLaughlin	Catherine Comstock	Epstein	Susan Gimilaro	Joan Harris and	Program	Lorie Leavy	Janice P. McGinley	Don Newell	Susan O'Horo	Penelope Silber
Christie Baskett	Bruce	Donna Conforti	Amy Estersohn	Elizabeth Gioia	Ed Sarath	William Kannel	Lee Bank Foundation	Thom McGinley	Don Newell	Amy Oldstein	Janet Silva and
Mike Baskin	Sarah Harpley	Thomas Conroy	Robert and	Jane Glass	Thais Harris and	Marla and	Lend-a-Hand Fund	Kerry McGinn	Don Newell	Maryanne O'Malley	Anthony Sarmiento
Capt. Jeannie Batto	Brukilacchio	Dr. Lisette Cooper	Della Ewart	Mary Glass	Peter Sholley	William Kannel	Alissa Leonard	Mary McHugh	Don Newell	Carol S. and	Carol E. Silvaney
Stephanie Bauer	Lisa D. Bryan	Deborah Corbin	Valerie Fagin	Merry Glosband	Alicia Hart	Reva Kasman	Paula Levesque	Sara J. McKenzie	Don Newell	John J. O'Neil, III	Dena Simmons
Beacon Bank	Edmund and	Katherin Cort	Priscilla Fairbank	Marisa Goldstein	The Hartford Financial	Peter Katzenbach	Abbe J. Levin	Kimberly McKinney	Don Newell	Maureen O'Reilly	Rebecca Siskin
Foundation	Laraine Brylczyk	Lori Cowles	Joyce E. Falkenbury	Evelyn Gonzalez	Services Group	Ellen Bruce Keable	Barrie Levinson	Karrie McMillan	Don Newell	The Oristaglio Family	Robert and Terry Sitz
Chris and Abby Beale	Tertius Bune	Heather Cox	Julie Falsioni	Google	The Hartland Fund	Laura Keeler	Rina B. Levy	Elle McPherson	Don Newell	Foundation	Gitadevi Eva T. &
Mary Beck	Jeannine Burky	and Laura Dolp	Richard (Shobhan)	Anita Goreck-Robbins	Vicky Hartwell	Loriann Kelch	Kamica Lewis	Lavinia Mirabai Meeks	Don Newell	Foundation	Gopinath Stephan
Tatiana Becker	John Burnap	Martha Coy	and Danna Faulds	Erica Gorman	Kathrin Havrilla-	Roxanne Kelly	Gail Libowsky-Kazin	Janet Melcher	Don Newell	Foundation	Slane Fund
Marie Beecher-Disante	The Al and Nancy	Ron Cretaro	Ellen Faye	Margie Gorman	Sanchez	Mary-Margaret Kerns	Ken and Paula	Melissa Melendez	Don Newell	Foundation	Jeremy Rock Smith
The Benevity	Burnett	Suzanne Croce	The Feigenbaum	Martha Gorman	Julie Hayes	Melinda Kimble	Lichtenstein	Patricia Melendz	Don Newell	Foundation	Nancy Smith
Community	Charitable Fund	Mark Crow	Foundation	Kris and Richard	Health New England	Suzanne Kimbro	Margaret Lincoln	Mental Wellness	Don Newell	Foundation	Barbara Smith Powell
Impact Fund	Alta Bury	Ardell Currier	Ruth Feldman	Gosnell	Deirdre Healy	Henry L. Kimelman	Lauren A. Lineback	For All, Inc.	Don Newell	Foundation	Lillian Snow
Margaret Bergstrand	Kathi Cafiero	Paul Curry	Sandra L. Fenske	Eric Gourdon	Carol E. Heim	Family Foundation	Shelley Lipman	Joy Mentzer	Don Newell	Foundation	Dr. Robert C. and Tina
Joan and Ira	Darby Callahan	Shari J. Czar and	Meredith Fisher	Christine Grad, MD	Annemarie Heisler	Janice King	Deborah and	Bettina Messana	Don Newell	Foundation	Sohn Foundation
Berkowitz		Stephen Caffery				Jim Kirchhoffer	Scott Livingston	Carol Meyers	Don Newell	Foundation	Phyllis Solar
						Susan Kirincich and		Rich Parker, MD	Don Newell	Foundation	
						Charles Wooster		Steve and	Don Newell	Foundation	
								Rebecca Rogers	Don Newell	Foundation	

Kirsten Solomon
Kim Spanos
Martha Spaulding
Lisa Spiegel
Della Spring
Angela Sprutsko and
Rajesh Ankalkoti
Rose Stanfel
Liana Sterling and
Michael Winnike
Karin Sternal
The Barry and
Mimi Sternlicht
Foundation
Yulia Steshenko
Michelle Stewart
Patricia and
Wesley Stimpson
Pamela Stirrat
Elizabeth M. Stites
and Kevin C. Randall
Patricia Strachan
Billie Streets
Stryker
Jennifer Stuart
Judith Swan
Kelly Sweet
Craig and Laurie
Szczutkowski
Monique Tabbs
Anton Taiga
Carlson Tami
Naomi Taransky
Martha Tata
Robin and
Richard Tedesco
Robert and Margaret
Thomas Fund #3
Christine Tierney
Dr. Meg Tipper
Susan and
Thomas Toms
Bernadette S. Toomey
Laura Torrado
Liana Toscanini
Carolyn Tracy
Tremblay Family
Foundation
Cherie Trice
Sara Tripp
Olivia Troiana
Renee Trudeau
Kelley Tucker
Jennifer A. Tufts
Erin and John
Tunncliffe
Unum Corporation
Farley Urmston
and Karl Bandtel

Isobel Usawicz
Andrea Vacca
Sarah van Leer
Lise Van Susteren
Carla Varriale-Barker
VBS Foundation
Nancy Vedder-Shults
Lynette Velez
Donna Vella
Ellen Verdibello
Nancy and David
VerNooy
Pamela Vlahakis and
James Schmidt
Miki Vysohlid
Kevin Wadalavage and
Susan Solomon
Barbara Ward
Jennifer Wasmer
Karen Watson
Joanne Weaver
Sierra Weaver
and Stephen
Katsaounis
Christine Weigand
Louise Weingrod
and Bob Sandor
Carolyn and
Sandy Weininger
Brandon Weissbourd
Lisa Wendell and
Kenneth Fishman
Alan Wernke
Judeth Wesley
Noah Wester
Heath Whipple
Anna Whitcomb
Barbara White
Linda Wiatrowski
Gregory
Sandy and
Sarah Wiener
Joan H. Wiles
Tracey Wiles
Joanne Williams
Linda B. Williams
Valerie Williams
Dr. Gregg Wolff
Irene Wong
Larry Wood
Loretta Worters
Yuping Xiao
Natalya Yantovsky,
DMD
Cindy Yaple
Marina Yaroshenko
Yawkey Foundation
Mary Yntema
Bethany Yon and
Peter Gallagher
Josh and
Danielle Young

Kashif Zaki
Sarah and
Marc Zimman

GIFTS MADE IN HONOR OF...

**Libby Barnett
and Reiki**
Sherry Hahn
and James Hill

Sallie Beckes
Gayle Brown Cahn

**Elayna Bengall,
Laura Elian,
Cintia Hognay,
Bill Koff, and
Nya Patrinos**
Carol Meyers

Judith Bram Murphy
Anonymous

Chandler Croce
Suzanne Croce

Paul Curry
Marjorie Salvodon

Michelle Dalbec
Janice Fleischman-
Eaton

Dr. Loren Fishman
Kathi Cafiero

Aruni Futuronsky
Kathryn Barr

Lee Harrington
Anonymous

Jurian Hughes
Gail Libowsky-Kazin

**Kripalu's
Hardworking
Kitchen, Campus
and Desk Staff**
Thomas Conroy

**Kripalu
Housekeepers**
Robin Schoenthaler

**Kripalu's Leadership
and Staff**
Anonymous

**Kripalu Production
Team and
Rasmani**
Jillian and
Brad Pransky

Mia Kusumadilaga
Heidi Shahbaz

Ched Lohr
Amy Gaffney

Alice Malloy
Alicia Hart

Justin Morreale
Richard (Shobhan)
and Danna Faulds

Robert Mulhall
The Oristaglio Family
Foundation

Ken Nelson
Anonymous

Carol S. O'Neil
Anonymous (2),
Christie Baskett
Martha Coy,
Melinda Dillon,
Mary Ellen Fulton,
Anne Harvey Grote,
Janette Harris,
Marla Kannel,
Mary Kloppenberg,
Pamela Lofblad,
Gloria K. Lovett,
Deb Lowe,
Judith Mitchell,
Karen Perkins,
Molly Pickett,
Elaine Ravelson,
Nancy Smith,
Pamela Stirrat,
Martha Tata,
Christine Tierney,
Carolyn Tracy,
Linda B. Williams

Tony Riposo
Joseph F. Johnson

**Rolf, Cristie,
Monique, and
Michelle**
Louise Weingrod
and Bob Sandor

Khahlia Sanders
Tanya Brown-Morrow

Matt Saporito
Marjorie Salvodon

**Summer Camp
Leaders and
Team**
Joanne Brandmaier

Pat Swadosh
Marcia Siegel

Pat Taksen
Nancy and Jay
Krevsky

**Those Who Keep
Us Safe/Law
Enforcement**
Deputy Sheriff Cetti

**Those Who Walk
The Path**
Bronxville Wellness
Sanctuary

Erin Tunncliffe
Ramelle and
Michael Pulitzer Jr.

U.S. Veterans
Ruth J. Cole

Karyn Van Name
Rita Ash

Stephanie Wallace
Diana Green

**Peggy, Dave, and
Kayla Webber**
Ruth J. Cole

Cindy Yaple
Ardell Currier

GIFTS MADE IN MEMORY OF...

**Marilyn Maynard
Andersson**
Candace Andersson

Jules Bender
Edith Jason

Richard Byrnes
Ann Haag, Julie Osler

**Frances Coffey and
Sigmund Stubelick**
Rebecca Coffey

**Mrs. Josephine
Dellano**
Anonymous

Govinda Dyer
George E. Muellner

Donald R. Epstein
Marjory Winkelman
Epstein

Allister Etzel
Carol E. Silvaney

Barbara Goodrich
Kathryn Freda

Janet Green Garrison
Francie O'Brien

Zina Greene
Lenore Donna Miller

Clyde Gumbs
Alexis Pauline Gumbs

**Don and Myrtle Ann
Hartwell**
Vicky Hartwell

Steve Houseknecht
Alice and Jaelyn
Houseknecht
Foundation

**Garrett, Eleanor,
and Ilana**
Ron Shapiro

Manon Muncy Kimbro
Suzanne Kimbro

Gerald H. Levesque
Paula Levesque

Christine Loeber
Laura Malloy,
Ren Marasco

Dorothy Maizel
Raymond Maizel

Lisa Marino-Karukas
Wendy and
Heiko Anna

T.J. O'Brien
Open Weaver Banks

Joseph C. Oppedisano
Gina Michelin

**Our Diseased Ash
Trees and Others
Taken Down**
Kathi Cafiero

**Elvira and
Arturo Paniza**
Elvira Paniza

Kit and Julie Peterson
Renee Trudeau

Pope Francis
Alta Bury

Jan Pritzl
Anonymous

Joseph Pucholski
Wendy Chamberlain

Brad Shwidock
Carol Shwidock

William J. Smith
Robert and
Della Ewart

**Yolanthe
Smit-Kalisch**
Amy Foster

India Supera
Nancy Pirodsky

Lucille Weiner
Meredith Fisher

Robert Wells
Cindy Yaple

Bill Wood
Marcelle T. Lawas, DDS